

Facility Issue Reporting (FIR) System

User's Manual

Contents

- INTRODUCTION..... 1**
 - Determining Who Should Use FIR..... 1
 - Setting Up Users..... 2
 - Understanding How FIR Works..... 9
- UNDERSTANDING FIR BASICS..... 10**
 - Accessing the FIR System..... 10
 - Becoming Familiar with FIR 10
 - Filtering Issues 11
- CREATING AND EDITING ISSUES 12**
 - Creating Issues 12
 - Adding and Removing Attachments 13
 - Editing Issues 15
 - Exporting an Issue List..... 16
- WORKING WITH ISSUES..... 17**
 - Marking Issues as Read..... 17
 - Marking Issues as Duplicates..... 18
 - Using the Status and Resolution Screen..... 19
 - Escalating Issues 20
 - Canceling Issues..... 22
 - Notifying Users of Issue Status Changes..... 23
- USING FIR WITH FMAT 24**
 - Viewing Escalated Issues in FMAT..... 24
 - Using the Escalation Screen in FMAT..... 27
- CREATING AND VIEWING MEETINGHOUSE CLEANLINESS REPORTS 28**
- OBTAINING APPLICATION SUPPORT FOR FIR 30**
 - Resolving Access Problems 30
 - Resolving System Questions and Concerns 31

Introduction

The Facility Issue Reporting (FIR) system provides LDS Church leaders, building representatives, and facilities management groups the ability to report and review facility issues electronically. It uses a web interface to streamline reporting, viewing, and resolving of facility issues.

This document will cover six topics relating to the FIR system:

- Understanding FIR Basics
- Creating and Editing Issues
- Working with Issues
- Using FIR with FMAT
- Creating and Viewing Meetinghouse Cleanliness Reports
- Obtaining Application Support for FIR

The remainder of this introduction will help you understand who should use FIR and how it works.

Determining Who Should Use FIR

Two conditions determine whether you are eligible to use the FIR system:

1. Your position
2. The facilities for which you are responsible

FIR Permissions

Position	Issue Viewer	Issue Creator	Issue Escalator	Issue Closer	Notification E-Mail	Cleanliness Report Creator	Cleanliness Report Viewer	Admin
Ward Building Representative	X	X			X	X	X	
Stake Physical Facilities Representative (Stake PFR)	X	X	X	X	X	X	X	
Stake Presidency	X	X	X	X	X		X	
Stake Clerk, Stake Assistant Clerk, Stake Technology Specialist	X	X	X	X	X	X	X	
Ward Bishopric Member	X	X			X	X	X	
Ward Clerk and Assistant	X	X			X	X	X	
Temple Presidency	X	X	X	X	X			
Temple Engineer, Temple Recording Engineer	X	X	X	X	X			
Seminary Teacher	X	X			X			
Seminary Principal	X	X	X	X	X			
Mission President	X	X	X	X	X			

FIR Permissions

Position	Issue Viewer	Issue Creator	Issue Escalator	Issue Closer	Notification E-Mail	Cleanliness Report Creator	Cleanliness Report Viewer	Admin
Welfare Grain Storage Manager	X	X	X	X	X			
Welfare DI Store Manager	X	X	X	X	X			
LDS Family Services Manager	X	X	X	X	X			
Distribution Services Manager	X	X	X	X	X			
Family History Center Regional Manager	X	X	X	X	X			
HQ Administrator—Help Desk	X		X	X			X	X
Facilities Manager (FM)	X	X	X	X	X		X	
Assistant Facilities Manager	X	X	X	X	X		X	
Administrative Assistant (AA)	X	X	X	X	X		X	
Mechanic	X	X	X	X	X			
Area Physical Facilities Manager	X						X	
Area O&M Manager	X						X	
O&M Regional Manager	X						X	

Note: The HQ administrator position is for Help Desk personnel who will assist with researching problems with the FIR system. This person can assume the role of another so he or she can view the data and issues related to the assumed role.

The FIR system shows only facilities that a facilities management group services using the Facilities Management Automated Tools (FMAT). For example, buildings that belong to Welfare, like canneries, will not show up unless the servicing agent is an FM group.

Setting Up Users

An LDS Account is required to access the FIR system. If a user needs an LDS Account, he or she can set one up at <https://ldsaccount.lds.org>.

Individuals must also be set up with the appropriate position in Member and Leader Services (MLS) by the ward or stake clerk before they can access the FIR system. When setting up individuals in MLS, keep in mind that one person may have multiple positions.

To assign a position to someone in MLS, do the following:

File Edit Finance Membership Organizations Reports/Forms Other Resources Help

MLS

THE CHURCH OF
JESUS CHRIST
OF LATTER-DAY SAINTS

Current User:
admin

Unit: 108
Test

Log Off

Exit

Test

- Send/Receive Changes
- Urgent Tasks
- Messages
- Change Password
- System Options

More ▶

Finances

- Enter Donations
- View/Update Donations
- Enter Expenses

More ▶

Membership Records

- Individual Record
- Record Ordinances ▶
- Request Records
- Move Records Out

More ▶

Other Resources

- Church Audits ▶
- Confidential Reports and For... ▶
- Seminaries and Institutes ▶

Reports/Forms

- Action and Interview List
- Telephone and E-mail Directory
- Abbreviated Directory
- Forms

More ▶

Organizations

- High Priests
- Elders
- Relief Society
- Home and visiting teaching ▶

More ▶

Disconnected (PRODUCTION) Send/Receive Changes

Step 1: Log in to MLS, and then click **More** in the **Organizations** box.

Step 2: From the **Bishopric/Other Callings** box, select **Other Callings**.

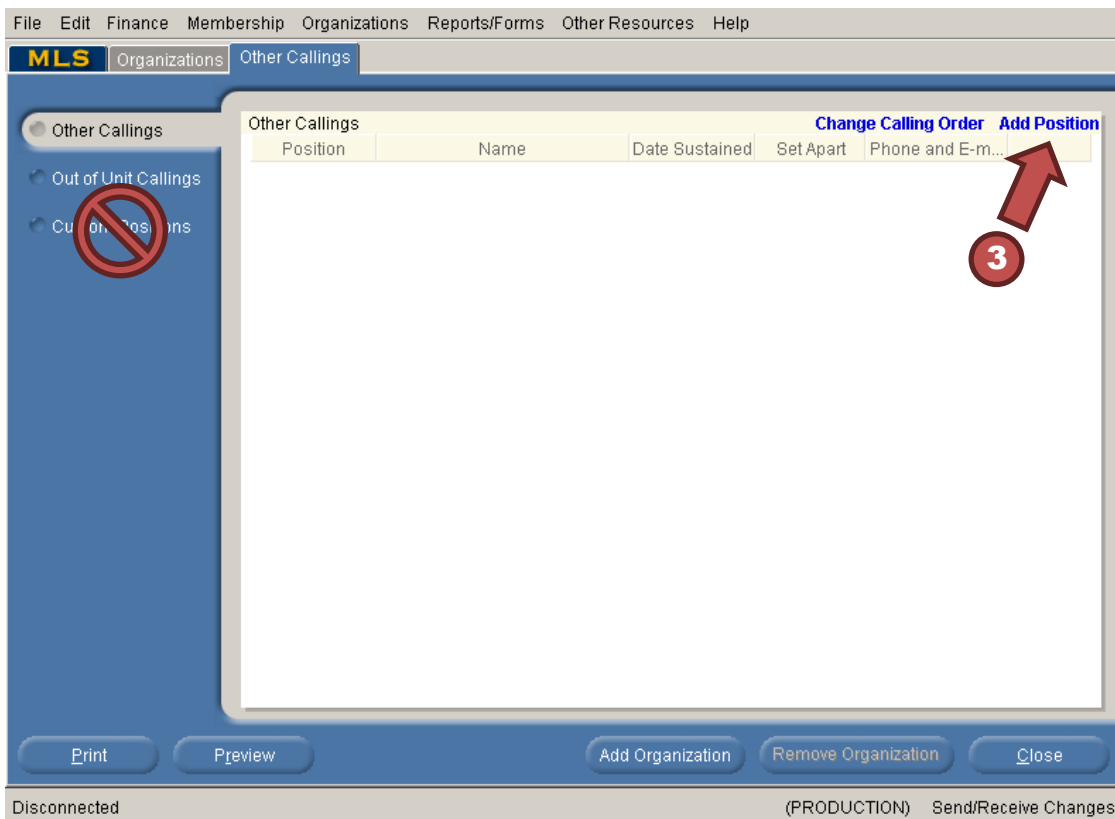

Step 3: Click **Add Position** to open the Add Position dialog box.

Important: Do not use the **Custom Positions** option for assigning positions. Custom positions are not valid in the FIR system.

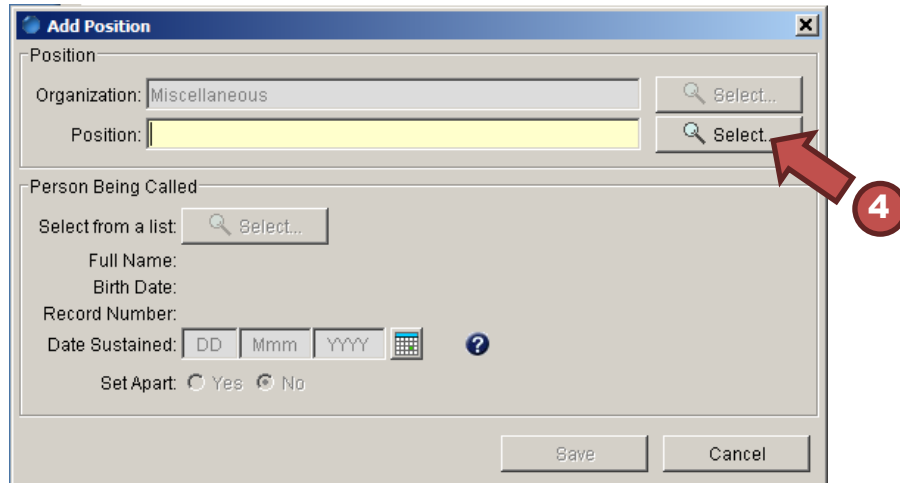

Step 4: To the right of the **Position** field, click **Select...** to open the list of positions.

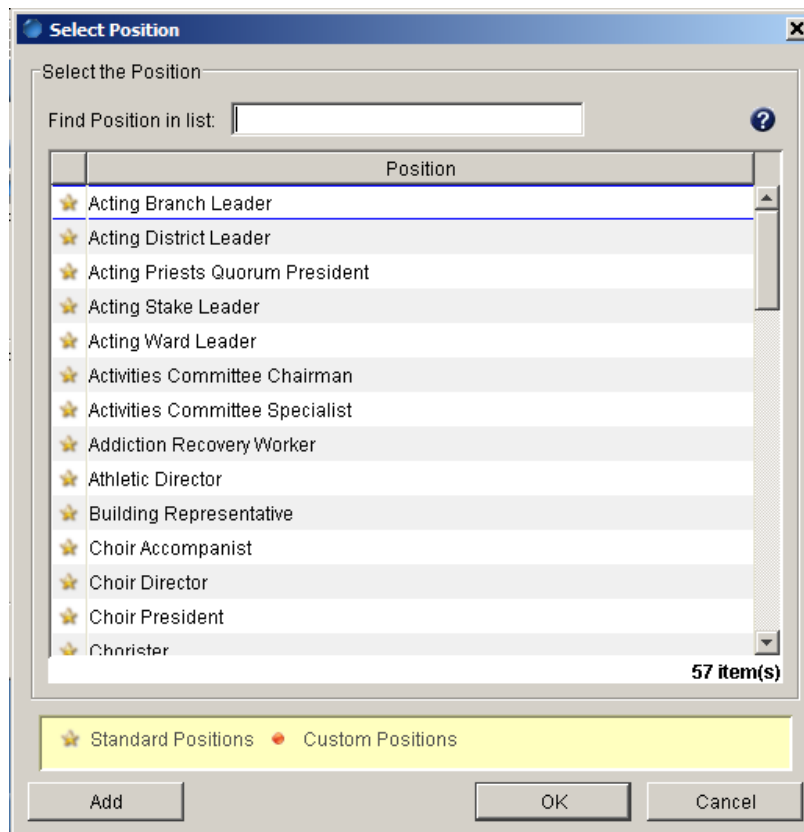

Step 5: Select the appropriate position from the list, and click **OK**. (See the FIR Permissions matrix on pages 1–2 for roles that have access to FIR.)

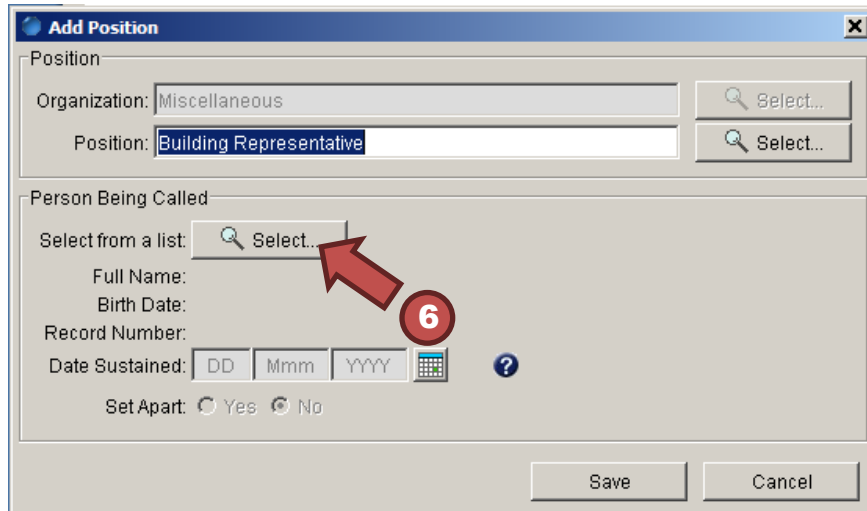

Step 6: Under the **Person Being Called** heading, click **Select...** to select the member you are assigning to the position you selected in step 5.

Step 7: Select the member from the list, and click **OK**.

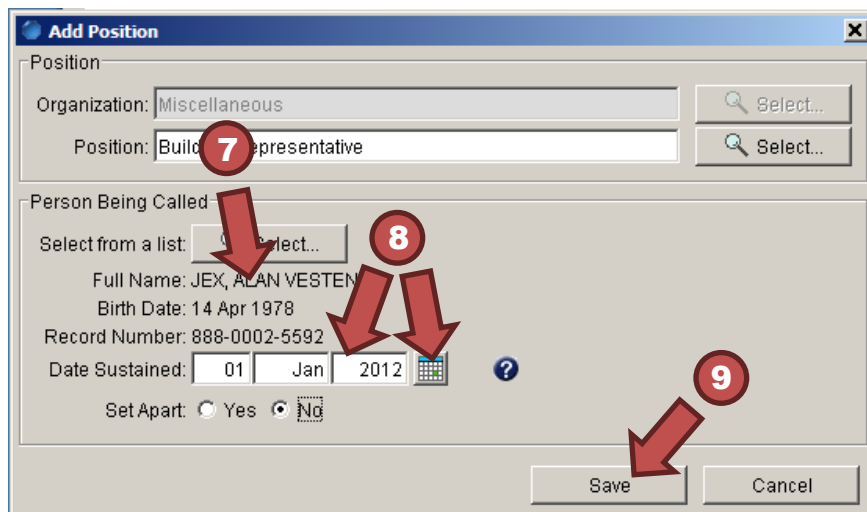

Step 8: Set the **Date Sustained** by selecting the calendar icon and choosing the applicable date or typing the date in the corresponding fields.

Step 9: Click **Save**.

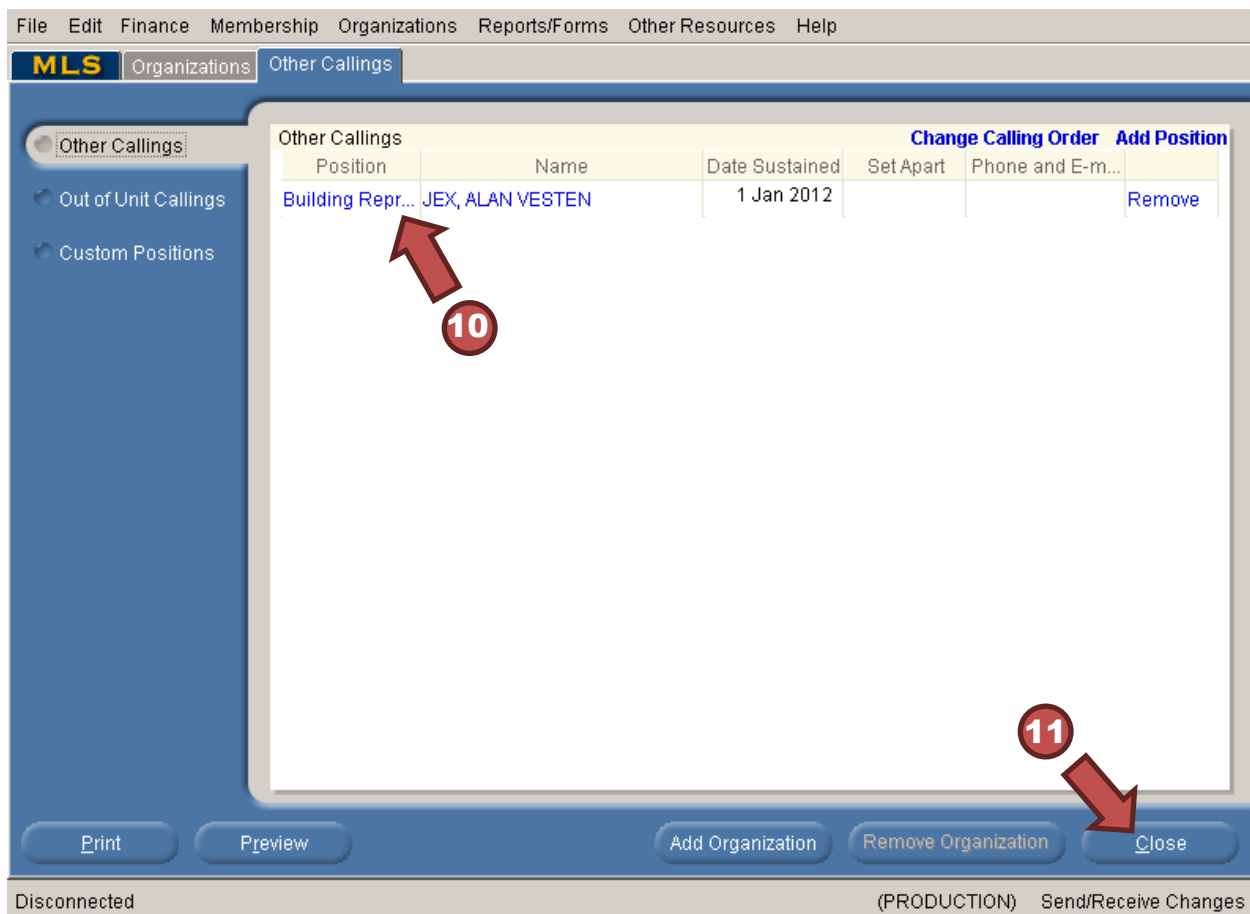

Step 10: Verify that the position has been set correctly on the **Other Callings** tab.

Step 11: To exit the **Other Callings** section, click **Close**.

Step 12: To submit the change to Church headquarters, click **Send/Receive Changes**.

Note: Some members may have been set up as a custom position. The FIR system does not recognize those set up using the Custom Positions screen.

Please be aware that it may take some time for the updates to become effective. Below is a typical time frame:

Day 1: Clerk sets the position for a person in MLS.

Day 2–7: The Church Directory of Organizations and Leaders (CDOL) system will reflect the position change.

The FIR system will recognize a person’s access rights after CDOL is up to date.

Persons with Multiple Positions:

If a person has multiple roles that are valid in the FIR system, the system will prompt the person to select the position he or she wants to use to sign in. For example, if the person has the position of stake physical facilities representative and CES seminary teacher, FIR will provide a screen that will require the person to select which role to use.

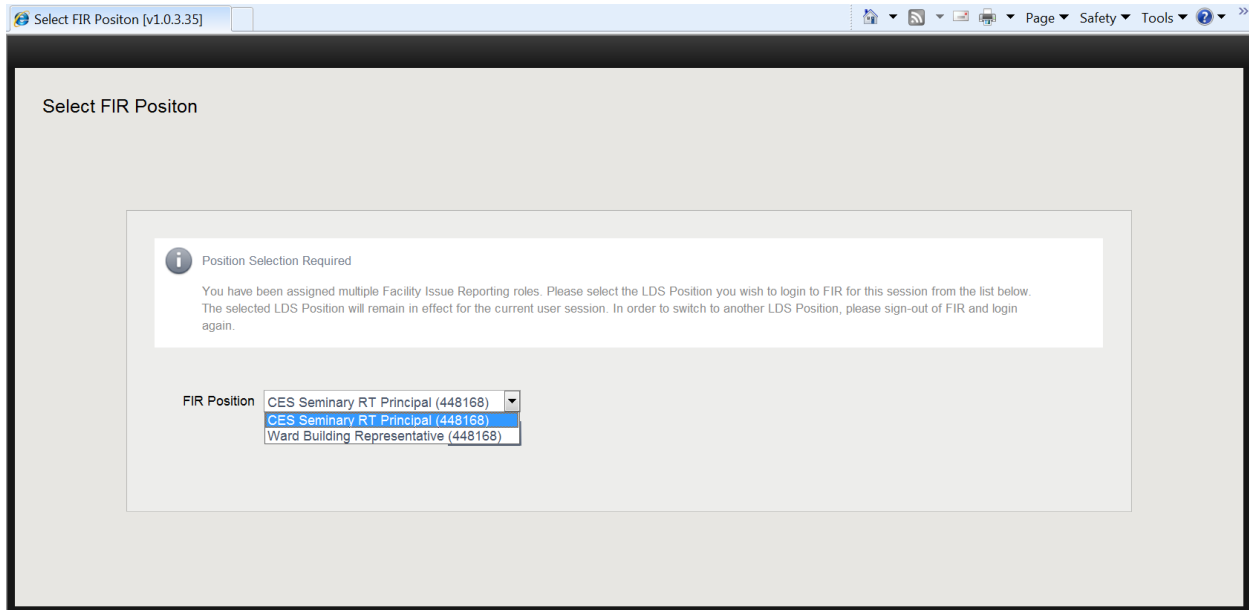

To switch between roles, the user will have to log out of the system and then choose another role when logging back in.

Understanding How FIR Works

The flowchart below shows the cycle of an issue in the FIR system:

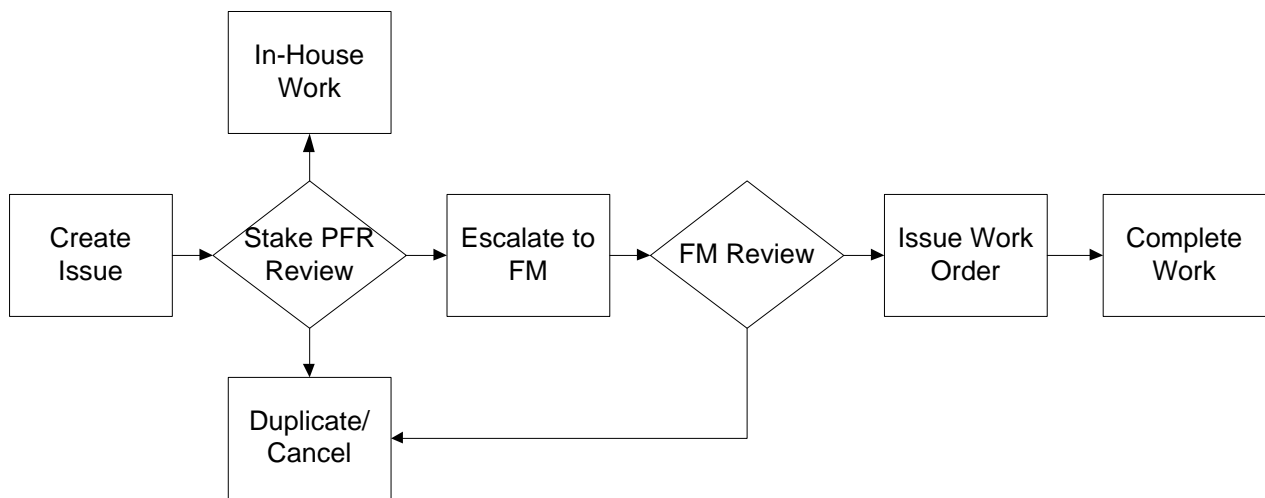

Note: Those who report an issue can edit and cancel their own issues until they are escalated. Once escalated, issue information can no longer be edited, and issue status can be edited only through FMAT.

Understanding FIR Basics

To help you get started with the FIR system, this section will discuss the following:

- Accessing the FIR System
- Becoming Familiar with FIR
- Filtering Issues

After reading this section, you should feel comfortable navigating the FIR system and viewing reported issues.

Accessing the FIR System

1. Access the FIR system log-in screen through the tools menu at LDS.org or at <http://lds.org/fir>.
2. Enter your LDS Account user name and password.

Becoming Familiar with FIR

ISSUE #	TITLE	FACILITY	DATE REPORTED	REPORTER	FACILITY ISSUE STATUS
8	Loose strip on high council table	70 - Kuna 7, 10, 11 & Stake (Linder)	Jan 05, 2012	Pres. John Johnson	Urgent (7 days) Submitted
6	Primary Room Airconditioning	72 - Kuna 1, 3, 12 (E Deer Flat)	Jan 05, 2012	Stake Rep	Urgent (7 days) Submitted
5	Broken Chairs	70 - Kuna 7, 10, 11 & Stake (Linder)	Jan 05, 2012	Stake Rep	Routine (30 days) Submitted
3	Leak in Kitchen	70 - Kuna 7, 10, 11 & Stake (Linder)	Jan 05, 2012	Ward Rep	Submitted
1	Chapel Light fixtures need to be repaired	74 - Kuna YSA (Boise SD)	Jan 05, 2012	John Smith	Routine (30 days) Submitted

8 - Loose strip on high council table

Edit this Issue Cancelled

Description
There is a strip of wood that has come loose at the NW end of the high council table and that catches and can rip the pants of those sitting at the table.

Facility
70 - Kuna 10th Ward(Kuna 7, 10, 11 & Stake (Linder))

Date Last Observed
Jan 03, 2012

Date Reported
Jan 05, 2012

Reporter
Pres. John Johnson

Reporter Email
presjohn@lds.org

Requested Resolution Date
Jan 12, 2012

Actual Resolution Date

Issue Type
Furnishing

Priority
Urgent (7 days)

Customer
Kuna Idaho East Stake

Resolution

1. Top Bar: The top bar across all screens will show the tasks you can perform in FIR. Click the titles to view the screens associated with that task. The default screen when you log in is the View Issues screen.

Note: Tasks in the top bar include View Issues, Create Issue, View Cleanliness Reports, and Create Cleanliness Report. Your role will determine which tasks are available.

The upper right side of the top bar contains information about who is logged in, a link to sign out, and a help button from which this user's manual can be accessed.

2. Issue Categories: Issues are categorized in the left column for easier navigation. Clicking a category changes the issues shown in the Issue List. **New Issues** displays issues that users have reported that you have not yet viewed. **All Issues** displays every issue reported for any facility. **Notifications** displays messages regarding action being taken for issues. Other items in the list display issues by stake, ward, or other area categories.

3. Issue List: This top main area displays submitted issues for the category selected and the status of those issues. The default view for all users is new issues they are authorized to see for their building or surrounding buildings. In the **Issue Categories** area, if you click **All Issues** then the **Issue List** will display all issues in the FIR system.

Important: Check the All Issues list to see if anyone has already reported an issue you might want to submit.

4. Issue Quick View: This bottom main area displays details for the selected issue in the list. The first issue in the list is selected by default.

Tip: You can move the bar that separates the upper and lower half of the screen to show more or less of the quick view area. Hover the mouse over the three dots in the middle of the dividing bar, and then left-click and hold to move the bar up or down.

5. Filter Bar: Use the fields on this bar to search for issues.

Filtering Issues

The fields in the filter bar allow you to search for an issue or related set of issues. To search using text fields, type in all or part of the search criteria, and then press **Enter**.

To search using the drop-down menu filters, click the arrow at the right of the menu, and then select a filter option.

Creating and Editing Issues

This section will cover the following:

- Creating Issues
- Adding and Removing Attachments
- Editing Issues
- Exporting an Issue List

Creating Issues

To create an issue, follow the steps below:

Step 1: Click on **Create Issue** in the top bar.

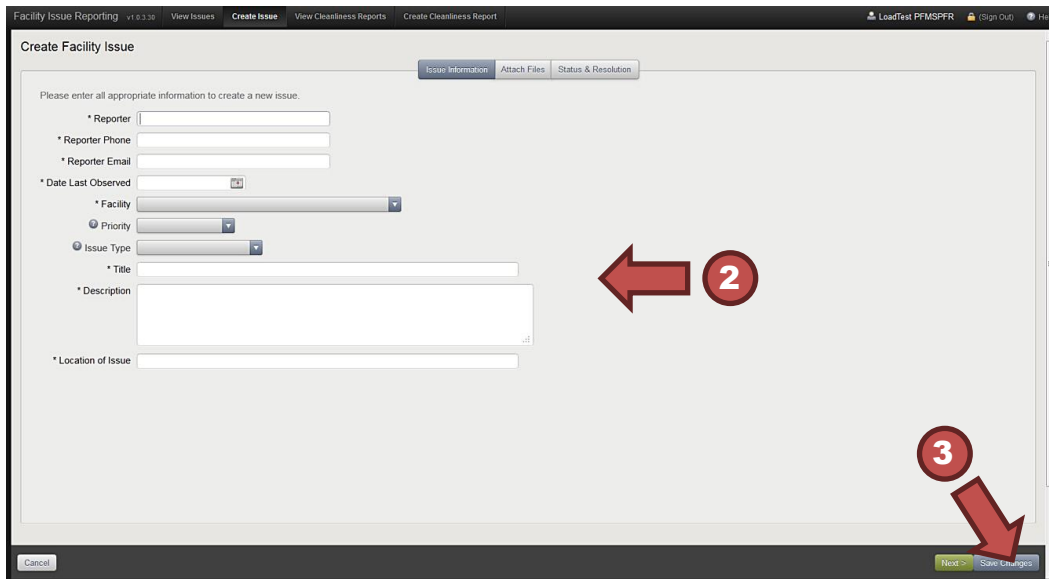

Step 2: On the Create Facility Issue screen, fill in information about the issue. Required fields are marked with an asterisk. Enter a brief description of the issue in the Title field. If you want to include an attachment click the **Next** button on the bottom right and see the instructions in the section that follows.

Step 3: Click **Save Changes** to save your input and return to the View Issues screen.

Once saved, the system sends the reported issue to the stake physical facilities representative or other escalator for review and action.

Tip: You can save the information and come back later to finish. You do this by clicking on the **Save Changes** button on the bottom right side of the screen. Saving the issue sets the status to Submitted. You can edit the issue until someone escalates it.

Adding and Removing Attachments

The issue reporter and escalator can add attachments to an issue until the status changes to Escalated.

The FIR system can accept any of the following formats as an attachment (maximum size is 10 MB):

Description	Extension
PowerPoint Presentation	.ppt, .pptx
JPEG image	.jpg, .jpeg
Word document	.doc, .docx
Excel spreadsheet	.xls, .xlsx
GIF image	.gif
PNG image	.png
Adobe Acrobat PDF	.pdf
PDF-like Microsoft document	.xps
Text document	.txt
Visio flowchart or diagram	.vsd

Note: The FIR system does not yet forward attachments to FMAT; however, attachments can be seen in the FIR system.

Creating and Editing Issues

To add an attachment, follow the steps below:

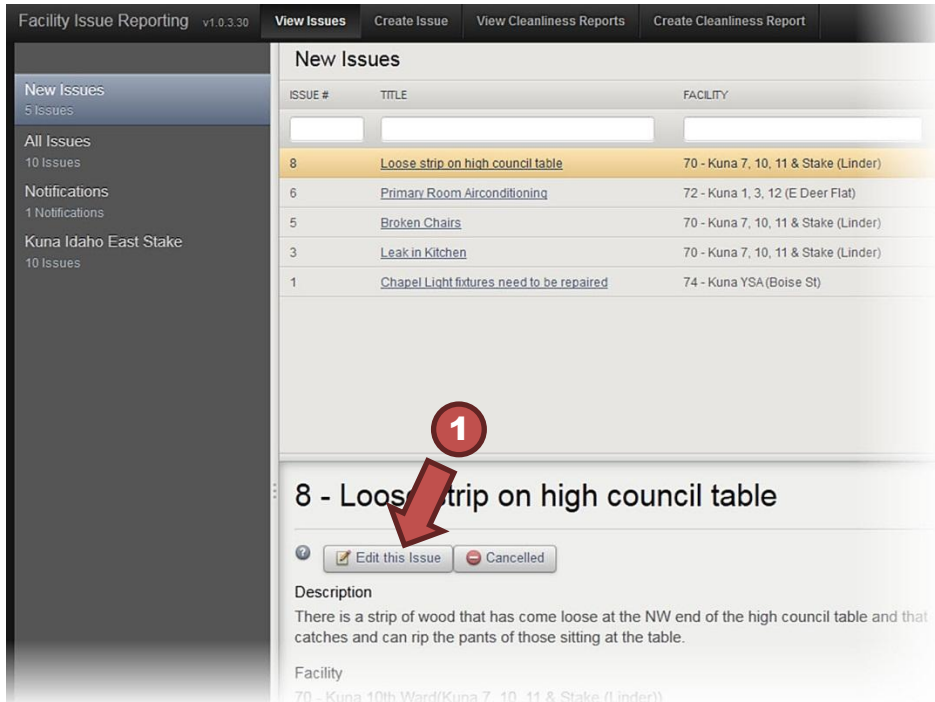

Step 1: In the **Issue Quick View** panel, click **Edit this Issue**.

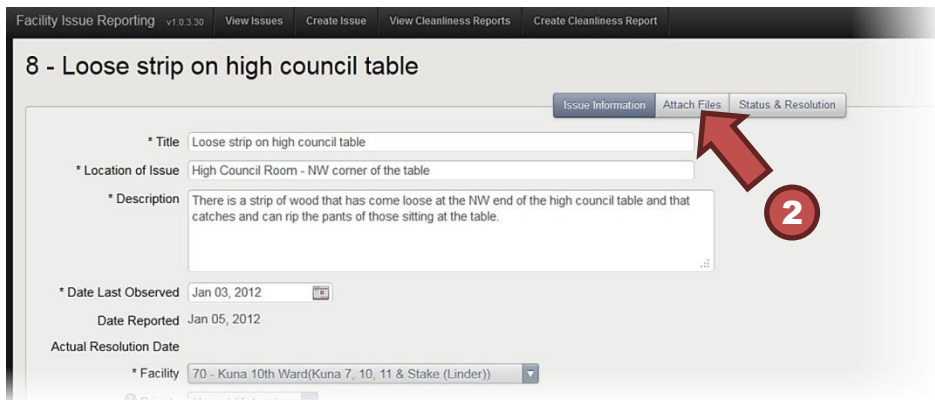

Step 2: Click the **Attach Files** tab to display the attachments screen.

Step 3: Click **Browse...** to search your computer for the image or document you would like to attach.

Step 4: Enter a description for the attachment.

Step 5: Click **Upload**.

Important: Users can add attachments to an issue as long as it still has a Submitted status. The FIR system assigns an issue a Submitted status after the issuer saves it. The Submitted status remains until an escalator closes, cancels, escalates, or marks the issue as a duplicate.

To remove an attachment, click the red **X** in the action column.

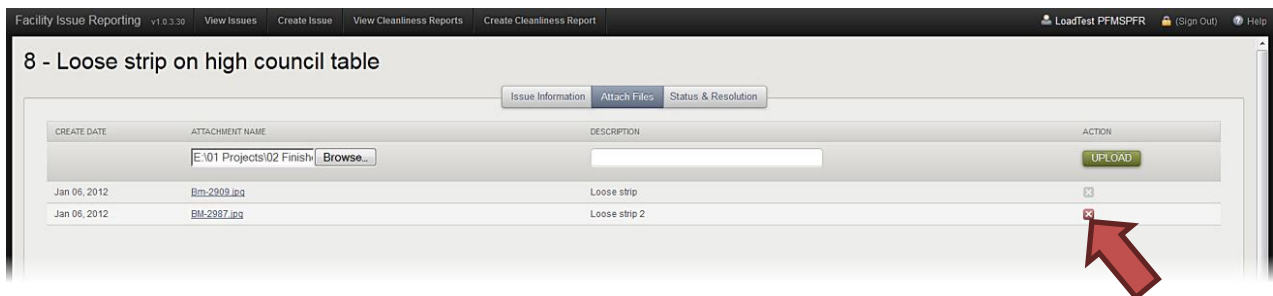

Editing Issues

Important: A reporter or an escalator can edit an issue only while it is in Submitted status.

To edit an issue, do the following:

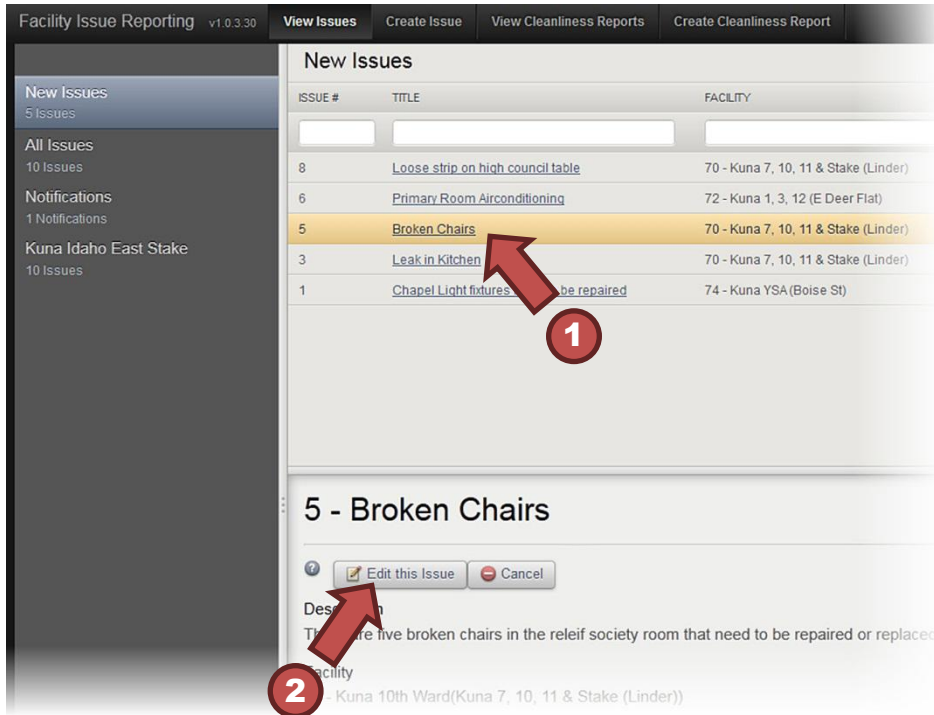

Step 1: Highlight the issue from the Issue List.

Step 2: In the Issue Quick View panel, click **Edit this Issue**.

Exporting an Issue List

Click **Export Data** to export all issues shown in the Issue List to a CSV file that is readable by Excel.

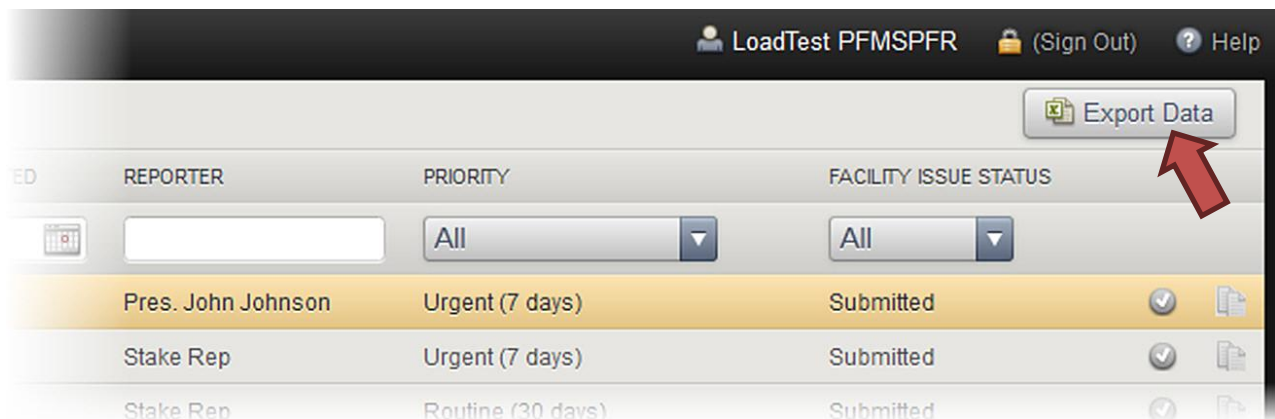

Note: What is a CSV file? CSV stands for comma-separated values. So a CSV file is a file that separates text entries with commas. When you open a CSV file in a spreadsheet program (such as Excel), it places the text into cells based on the location of the commas.

Exporting data exports the fields currently listed on the screen. So, for example, if you are looking at a category, you will export only the data within that category. If you have filtered the data, you will export only the information that was filtered.

Working with Issues

After a user creates an issue, several things can happen. This section will discuss the following common actions related to submitted issues:

- Marking Issues as Read
- Marking Issues as Duplicates
- Using the Status and Resolution Screen
- Escalating Issues
- Canceling Issues
- Notifying Users of Issue Status Changes

Marking Issues as Read

Users can mark a new issue as read so they can more easily track which issues they have and have not viewed. To mark an issue as read, click on the check mark in a green circle at the end of the issue row. This removes the issue from the New Issues category.

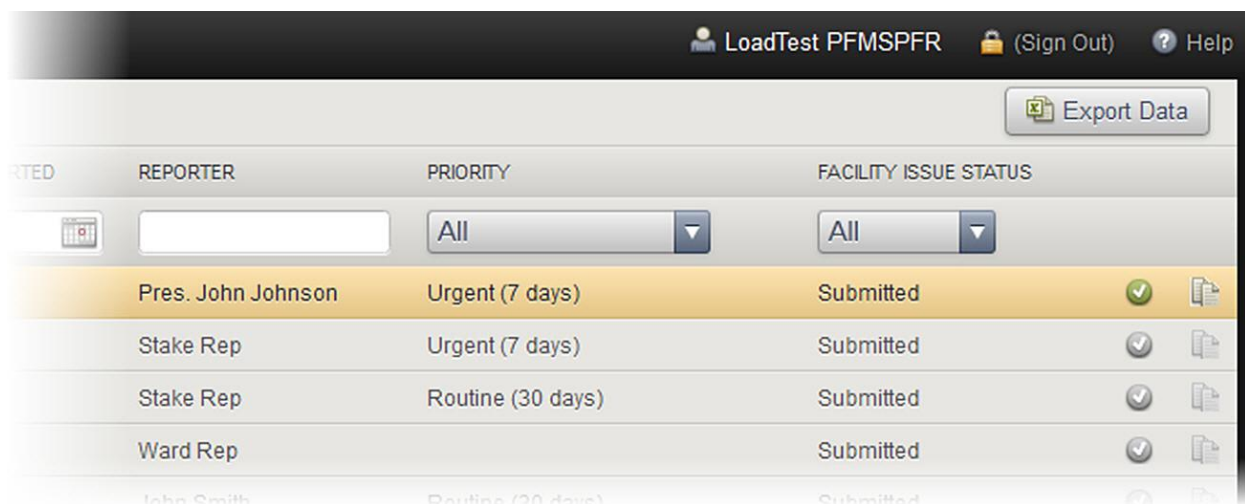

REPORTED	REPORTER	PRIORITY	FACILITY ISSUE STATUS
	Pres. John Johnson	Urgent (7 days)	Submitted
	Stake Rep	Urgent (7 days)	Submitted
	Stake Rep	Routine (30 days)	Submitted
	Ward Rep		Submitted
	John Smith	Routine (30 days)	Submitted

Marking Issues as Duplicates

A user can mark an issue as a duplicate if more than one user submitted the same problem. To mark an issue as a duplicate, click on the paper icon at the end of the issue row.

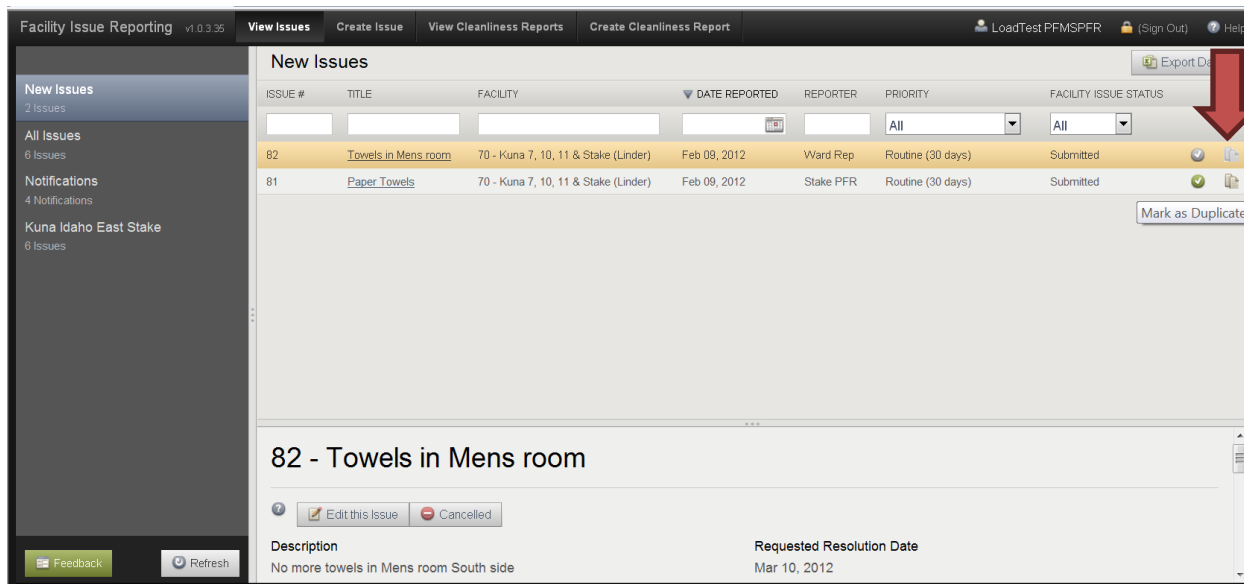

A confirmation box will appear to ensure you want to mark this item as a duplicate. After you confirm the issue is a duplicate, the issue status will change. You cannot make changes to an issue after it is marked as a duplicate.

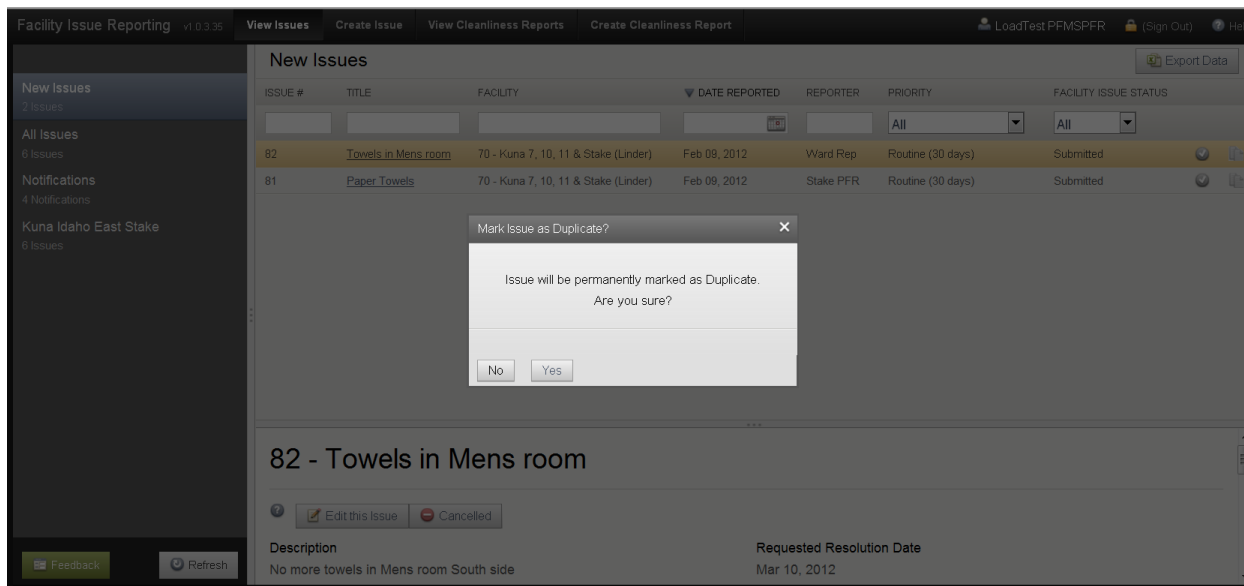

Using the Status and Resolution Screen

Only those who have an escalator role can see the Status and Resolution screen. Users perform three tasks on this screen:

- Record actions taken to resolve an issue
- Provide additional information to the FM office about an issue
- Change the status of an issue

To edit the information on the Status and Resolution screen, follow the steps below:

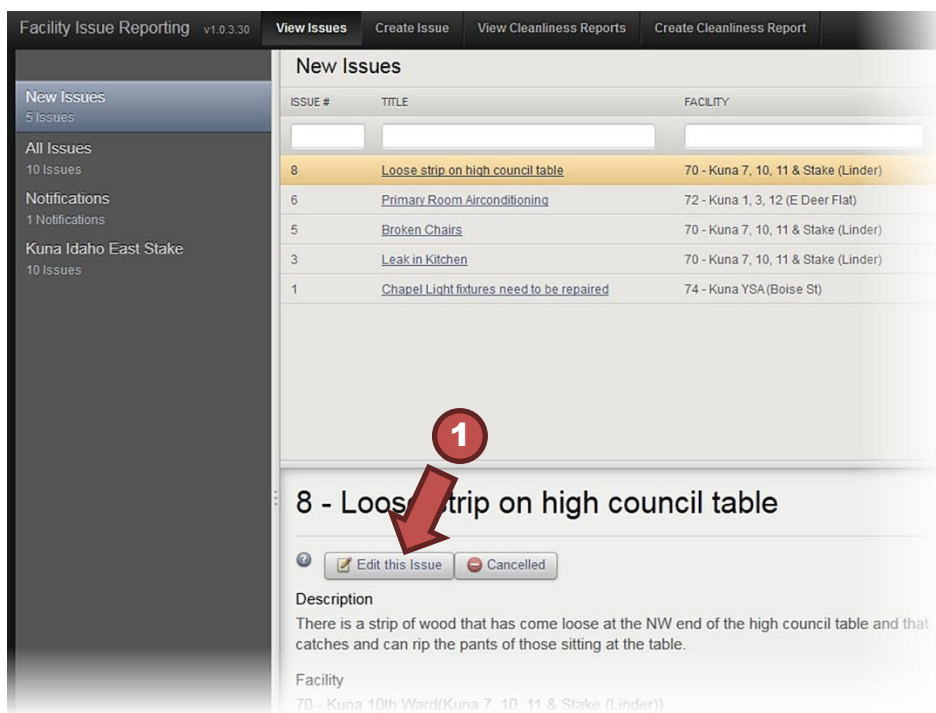

Step 1: In the Issue Quick View panel, click **Edit this Issue**.

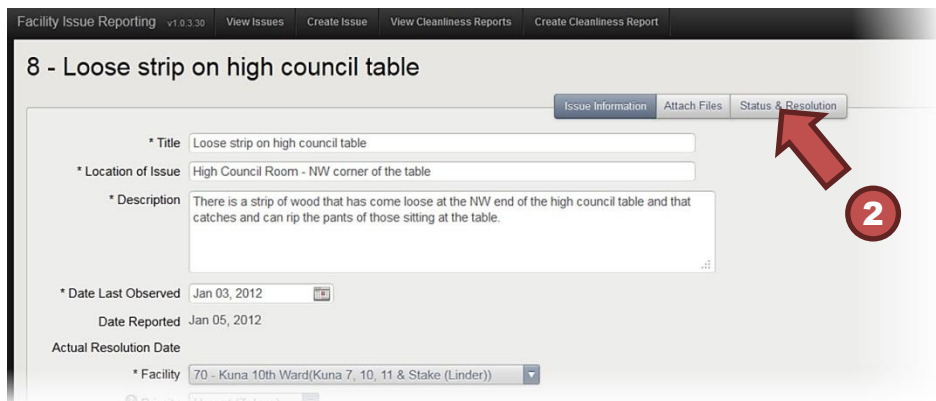

Step 2: Click the **Status & Resolution** tab to display the Status and Resolution screen.

Issues can have the following statuses:

- Submitted—awaiting review by the escalator (stake PFR)
- Escalated—forwarded to the FM office for review or work
- Open—accepted by the FM office in FMAT
- Canceled—not accepted
- Duplicate—reported issue matches an already existing issue
- Closed—work completed

Important: If an issue has been closed or canceled, you cannot reopen it even if it has not yet been resolved. You must create a new issue.

Note: Escalated issues can have their statuses changed through FMAT only by the FM, AA, or Help Desk personnel.

Escalating Issues

If the escalator determines that the FM office should address an issue, the person can escalate the issue. To escalate an issue:

ISSUE #	TITLE	FACILITY
8	Loose strip on high council table	70 - Kuna 7, 10, 11 & Stake (Linder)
6	Primary Room Airconditioning	72 - Kuna 1, 3, 12 (E Deer Flat)
5	Broken Chairs	70 - Kuna 7, 10, 11 & Stake (Linder)
3	Leak in Kitchen	70 - Kuna 7, 10, 11 & Stake (Linder)
1	Chapel Light fixtures need to be repaired	74 - Kuna YSA (Boise St)

5 - Broken Chairs

[Edit this Issue](#) [Cancelled](#)

Description
There are five broken chairs in the relief society room that need to be repaired or replaced.

Facility
70 - Kuna 10th Ward, 10, 11 & Stake (Linder)

Step 1: Open the issue for editing by clicking **Edit this Issue**.

Facility Issue Reporting v1.0.3.30 View Issues Create Issue View Cleanliness Reports Create Cleanliness Report

5 - Broken Chairs

Issue Information Attach Files **Status & Resolution**

* Title Broken Chairs

* Location of Issue Relief Society Room

* Description There are five broken chairs in the relief society room that need to be repaired or replaced.

* Date Last Observed Jan 01, 2012

Step 2: Click the **Status & Resolution** tab.

Facility Issue Reporting v1.0.3.30 View Issues Create Issue View Cleanliness Reports Create Cleanliness Report

5 - Broken Chairs

Issue Information Attach Files Status & Resolution

Issue Status Submitted

Escalator Notification Email StakeR@yahoo.com

Requested Resolution Date Feb 04, 2012

Notes

Resolution Escalate Cancelled Close

Step 3: In the **Notes** field, enter notes or comments to clarify the issue for the facilities management office.

Step 4: Click **Escalate** at the bottom of the screen.

Clicking **Escalate** will send the issue to FMAT for the FM office to review.

Canceling Issues

If an issue is no longer valid or has already been resolved, in the **Issue Quick View** panel, click **Cancel**.

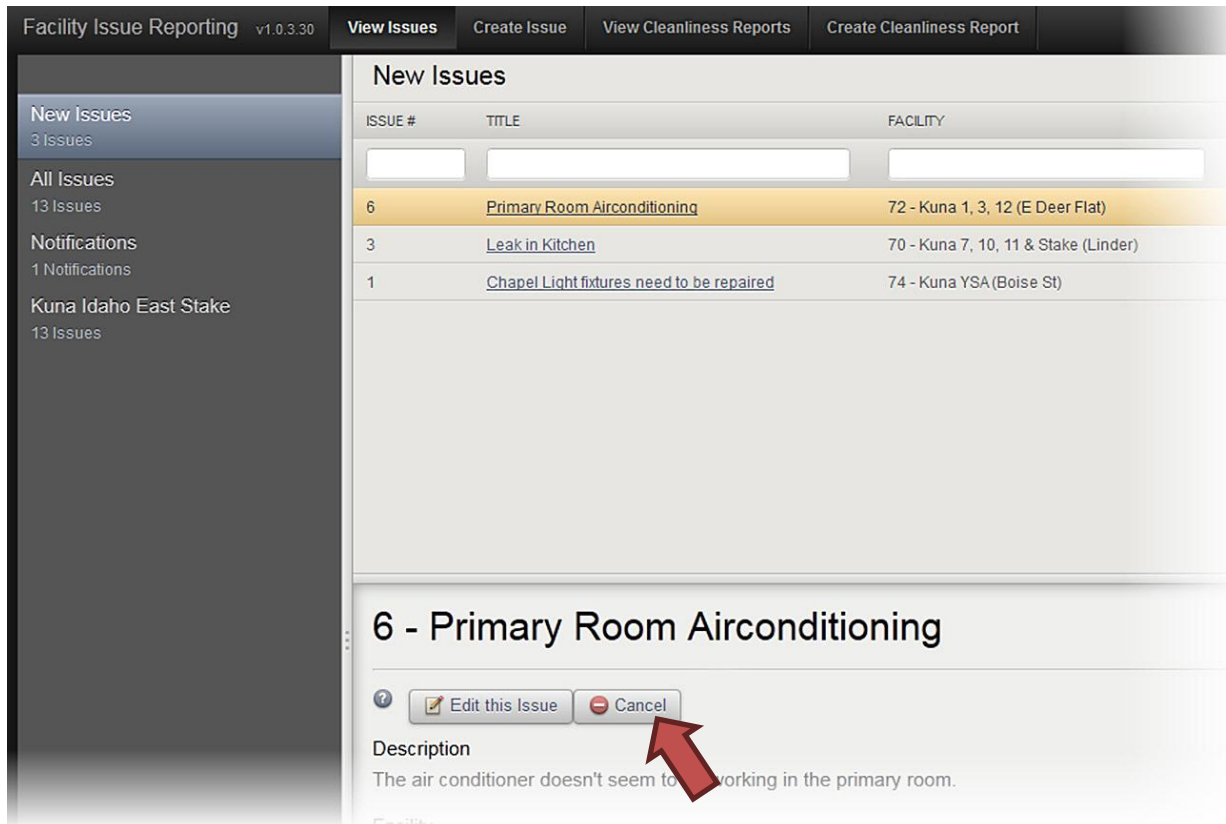

Note: Only users with appropriate permissions can cancel issues.

After clicking **Cancel**, a text box will open requiring a reason for canceling the issue. Reasons entered in this box will be viewable by the original reporter in the Notifications category.

Notifying Users of Issue Status Changes

When the status of an issue changes, the FIR system notifies reporters and escalators by e-mail. The chart below shows who receives event notifications.

Event	User Notified	E-Mail
Reporter Submits Issue	Stake PFR/Updater-Escalator	X
Issue Is Escalated	Stake PFR/Updater-Escalator, FM, Assistant FM, AA	X
Operational Work Order Associated with FIR Issue Is Opened	Stake PFR/Updater-Escalator	X
FIR Issue Is Marked as Closed, Is Canceled, or Is Marked as a Duplicate	Reporter	X
Operational Work Order Associated with FIR Issue Is Closed	Stake PFR/Updater-Escalator	X

Be sure to include a valid e-mail address in your LDS Account profile as the Primary E-mail so you can receive notifications from the FIR system. To verify that the e-mail address associated with your LDS Account is correct, do the following:

Step 1: Go to <http://ldsaccount.lds.org>

Step 2: Sign in using your LDS Account user name and password.

Step 3: If the Primary E-mail address is not correct or not listed on the profile page, click **edit**, and enter the correct e-mail address.

Using FIR with FMAT

The FIR system integrates with FMAT to streamline the reporting and resolution of issues. Only the facilities manager, administrative assistant, O&M regional manager, area O&M manager, and Help Desk personnel will be able to see the following FMAT screens. To help you understand how the FIR system integrates with FMAT, this section will discuss the following:

- Viewing Escalated Issues in FMAT
- Using the Escalation Screen in FMAT

Viewing Escalated Issues in FMAT

Facilities managers, assistant facilities managers, and administrative assistants will see the number of recently escalated FIR issues on the dashboard when they log in to FMAT. Clicking on the number in the right column will take the user to the Facility Issue Escalation screen, where the user can view new escalated FIR issues.

Note: FMAT receives new escalated issues immediately which can be viewed in FMAT screens, but the dashboard number updates only once every 24 hours. The number on the dashboard reports the number of new escalated issues at the time of the last dashboard update.

Issue#	Title	Facility	Input Date	Resolution Date	Reporter	Priority	FIR Status	WO#	WO Status	Cancel	Duplicate
9	Broken Chair Clerks office	Nampa 5, 17, YSA 2 & Stake (Deer Flat)	1/10/2012		John FM	Routine (30 days)	Escalated			<input type="checkbox"/>	<input type="checkbox"/>
10	Heat in Primary	Nampa 5, 17, YSA 2 & Stake (Deer Flat)	1/10/2012		John FM	Urgent (7 days)	Escalated			<input type="checkbox"/>	<input type="checkbox"/>

To view all escalated issues (new or old) that users have reported using the FIR system, do the following:

Operational Work Orders

WO# Need # Local ID - Facility Name Requested Date Range
[] [] All [10/13/2011] [01/11/2012]

Status Program Assigned To Closed Date Range
Open All All [] []

Title Description Priority WO Type Late
[] [] All All []

FIR# []

Search Clear Print

WO#	Local ID - Name	Program	Status	Assigned To	WO Type
-----	-----------------	---------	--------	-------------	---------

Add Edit PO Contract PO WO Close **FIR** Close

Step 1: From the **Operations** tab on the FMAT home screen (not shown), select **Operational Work Orders**.

Step 2: Click the **FIR** button at the bottom of the Operational Work Orders search screen.

Clicking on the FIR button will open the Facility Issue Escalation screen.

Stucki, Carol A
OM489 44-1137144

Issue# FIR Status Facility Input Date Resolution Date Search
[] All [] MM/DD/YYYY MM/DD/YYYY []

Title Reporter Priority WO# WO Status Clear
[] [] All [] []

Issue#	Title	Facility	Input Date	Resolution Date	Reporter	Priority	FIR Status	WO#	WO Status	Cancel	Duplicate
--------	-------	----------	------------	-----------------	----------	----------	------------	-----	-----------	--------	-----------

Description Notes Attachments

Step 3: Change the FIR Status drop menu from All to Escalated.

Step 4: Click **Search** to see the list of all escalated FIR issues.

Using the Escalation Screen in FMAT

From the Facility Issue Escalation Screen, you can:

- Filter information to search issues.
- View more details about an issue.
- Create an operational work order.
- Mark an issue as a duplicate or cancel an issue.
- See the description or notes relating to an issue.

To view information about an issue or create an operational work order, do the following:

Issue#	Title	Facility	Date	Resolution Date	Reporter	Priority	FIR Status	WO#	WO Status	Cancel	Duplicate
1	Chapel Light fixtures need to be repaired	Kuna 1, 3, 12 (E Deer Flat)	1/10/2012		James Thompson	Routine (30 days)	Escalated			<input type="checkbox"/>	<input type="checkbox"/>
2	Pew Seat Ripped	Kuna 1, 3, 12 (E Deer Flat)	1/10/2012		James Thompson	Urgent (7 days)	Escalated			<input type="checkbox"/>	<input type="checkbox"/>
3	Primary Room Air conditioning Need to	Kuna 1, 3, 12 (E Deer Flat)	1/10/2012	1/10/2012	James Thompson	Routine (30 days)	Closed			<input type="checkbox"/>	<input type="checkbox"/>

Step 1: Enter filter criteria.

Step 2: Click **Search** to see the list of FIR issues that match the filter criteria.

Step 3: Click on an issue to highlight it. Highlighting an issue in Escalated status will show related information in the Description and Notes tabs and make the Create OPWO button operable.

Step 4: If you want to create a work order based on the selected issue, click **Create OPWO**.

Most of the needed data will already be populated. Multiple work orders can be created from a single FIR issue.

Important: After highlighting an escalated issue and creating the OPWO, you will need to click **Save** on the work order screen in order for FMAT to create the work order.

Tip: If you do not fill out any filter fields, you will see a list of all FIR issues, regardless of status.

Note: You can only edit issues in FMAT that have an Escalated or Open status.

You can also mark issues as cancelled or duplicate by checking the appropriate box.

Important: The FIR system does not forward attachments to FMAT in the current version; therefore, the Attachments tab will not contain any information.

Creating and Viewing Meetinghouse Cleanliness Reports

The stake PFR, ward building representative, or bishopric member can fill out a Meetinghouse Cleanliness Report using the FIR system. To create a report, do the following:

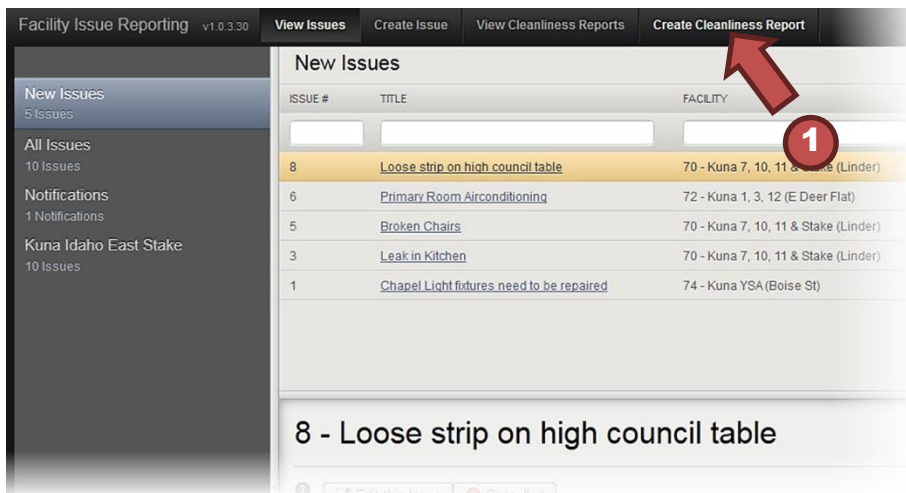

Step 1: In the top bar of the FIR system, click **Create Cleanliness Report** to bring up the Create Cleanliness Report screen.

Creating and Viewing Meetinghouse Cleanliness Reports

Step 2: Type your name as the reporter, enter the inspection date, and select the facility you are rating.

Step 3: Mark the appropriate rating buttons, and enter notes with additional information or clarification.

This close-up shows the rating options and the 'Submit' button. The 'FAIR' option is selected, with its description: 'Somewhat dirty. Area has not been thoroughly cleaned, and there is some visible debris, dirt or clutter.' Below it is the 'POOR' option with its description: 'Very dirty. Area has not been cleaned. There is a considerable amount of visible debris, dirt or clutter.' A red arrow with the number '4' points to the 'Submit' button in the bottom right corner.

Step 4: Click the **Submit** button in the bottom right corner of the screen.

Important: You cannot change the report after submitting it.

The ward building representative, bishopric, stake PFR, stake presidency, stake clerk, ward clerk, FM, AA, or Help Desk personnel can search for a cleanliness report that has been previously created. To view past reports, click **View Cleanliness Reports** in the top bar of the FIR system.

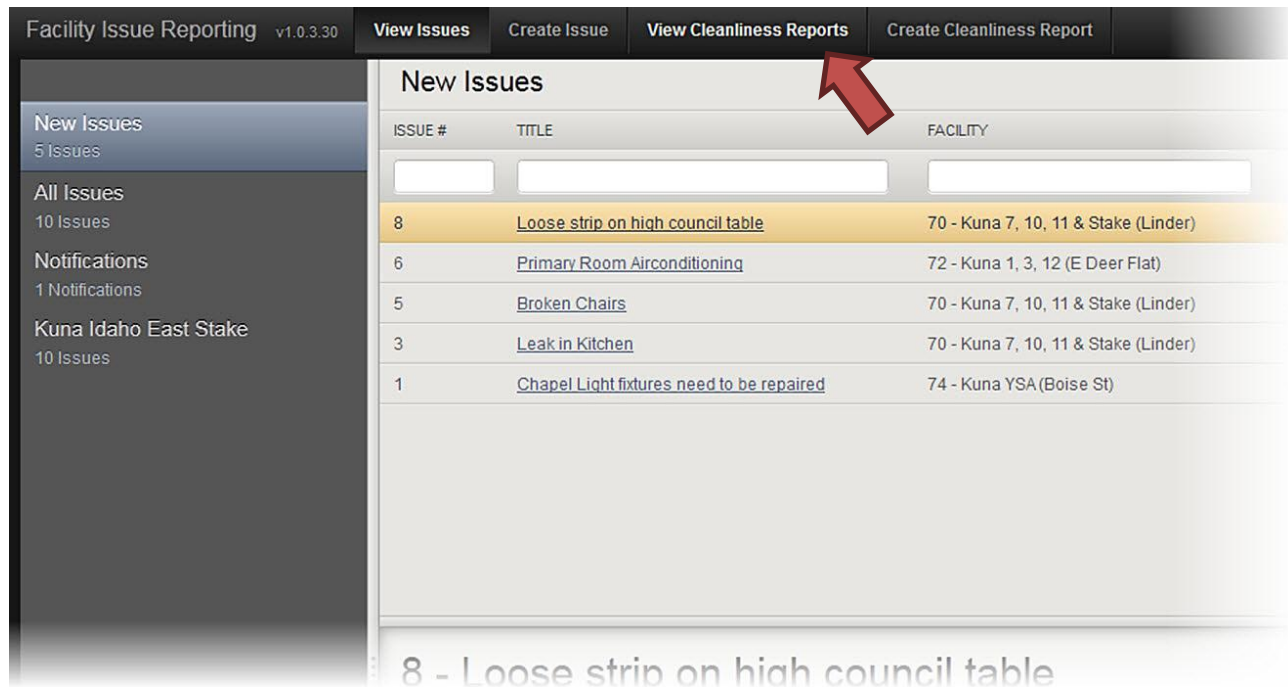

ISSUE #	TITLE	FACILITY
8	Loose strip on high council table	70 - Kuna 7, 10, 11 & Stake (Linder)
6	Primary Room Airconditioning	72 - Kuna 1, 3, 12 (E Deer Flat)
5	Broken Chairs	70 - Kuna 7, 10, 11 & Stake (Linder)
3	Leak in Kitchen	70 - Kuna 7, 10, 11 & Stake (Linder)
1	Chapel Light fixtures need to be repaired	74 - Kuna YSA (Boise St)

Note: Reports from only the last 12 months will be stored in the system.

Obtaining Application Support for FIR Resolving Access Problems

If you are having problems gaining access to the FIR system, please contact the Global Service Center.

By Phone

United States and Canada: 1-866-678-2763
Salt Lake City area: 801-240-HELP (4357)
Europe and Africa: 1-800-2950-2950
Other international areas: 1-801-240-4357

By E-Mail

globalservicecenter@ldschurch.org

Resolving System Questions and Concerns

For questions or concerns with the FIR system, please contact the FM office that is responsible for your area. FM office personnel, contact your DTA FMAT support person or Meetinghouse Facilities Administrative Support for assistance.

By Phone

1-801-240-5688

By E-Mail

FMD-FMG-Support@ldschurch.org